Zwischenmonitoring WRRL

Pflanzenschutzmittel (PSM) 2004/2005
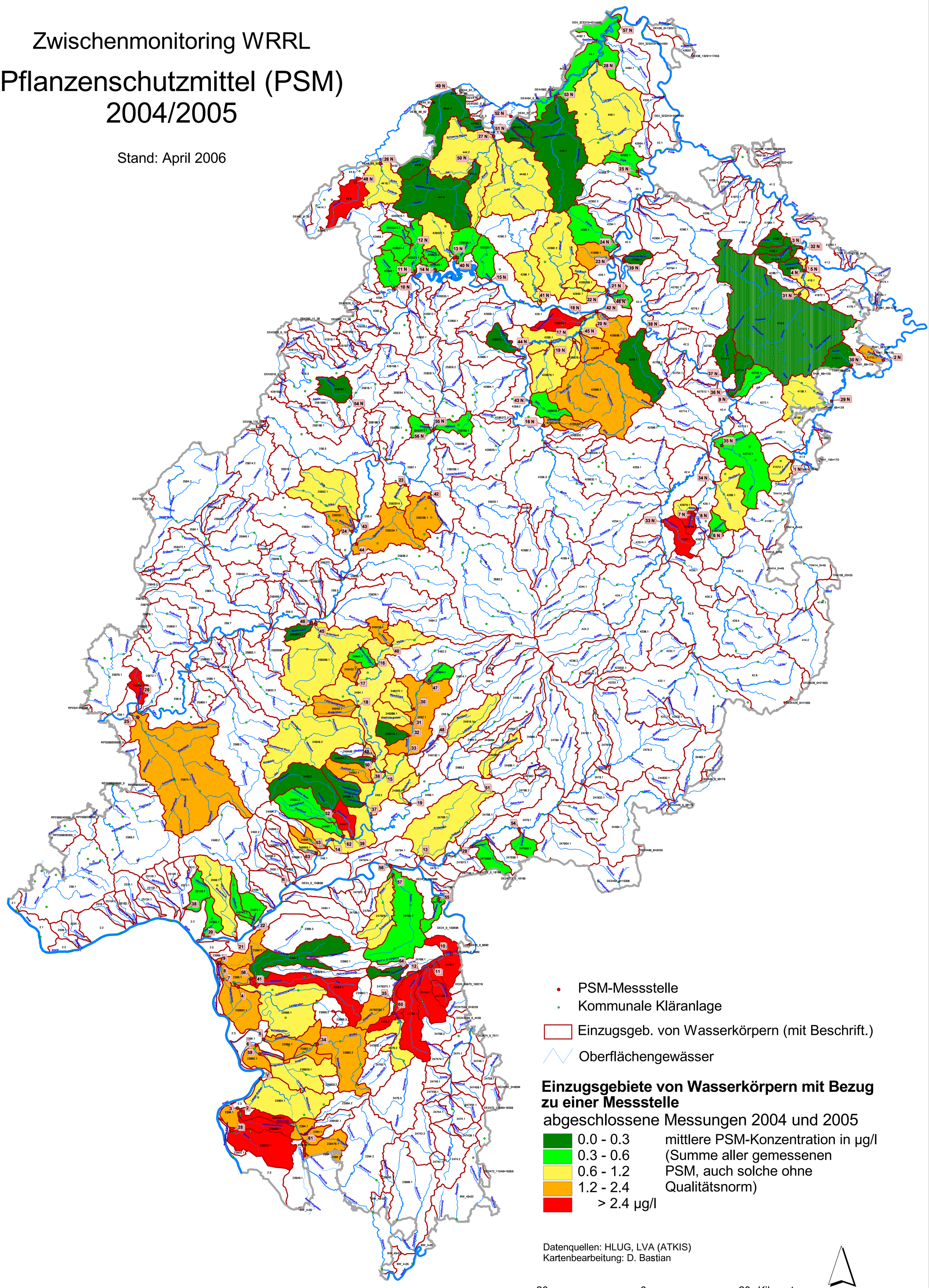
Stand: April 2006